

PLAN SHOWING THE PROPOSED CONSTRUCTION OF
A RESIDENTIAL BUILDING IN S.No 664/3 & 666/1 OF
THIRUMULLAIVOYAL VILLAGE AVADI TOWNSHIP LIMIT.

OWNER: TMT. PADMAVATHI
W/O THIRU. K. RAJENDRAN

PLOT No 24

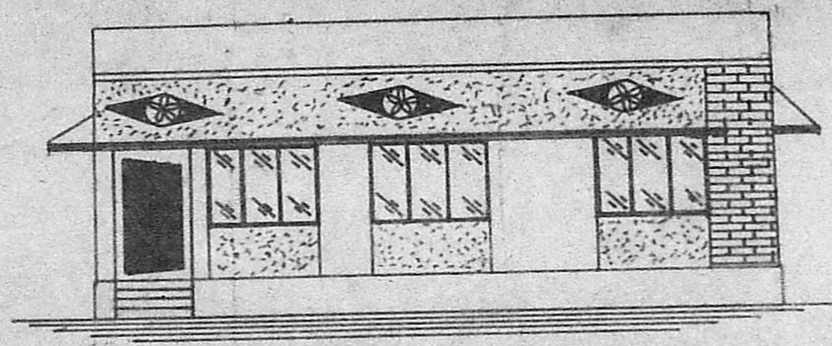

ELEVATION

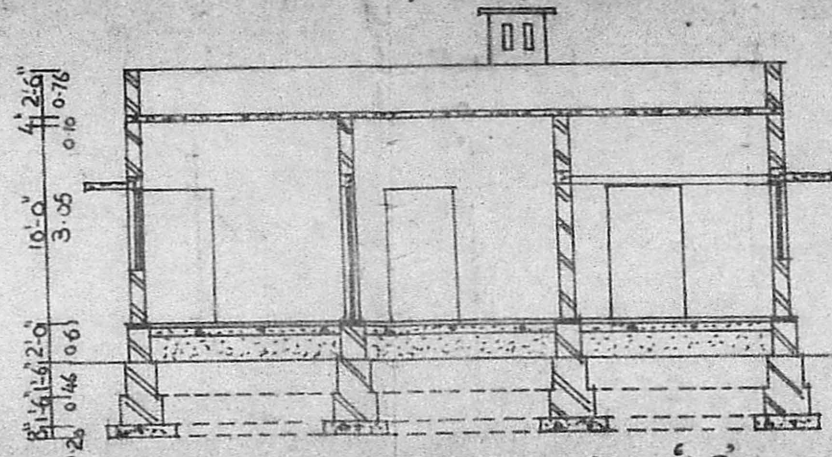

SECTION ON 'AB'

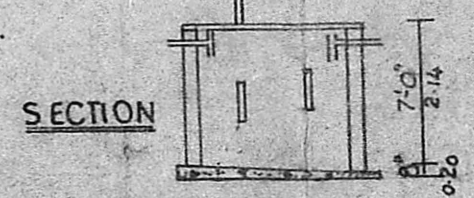

SECTION

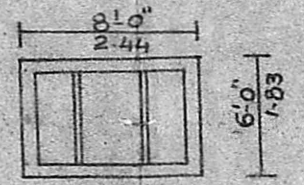

PLAN SEPTIC TANK

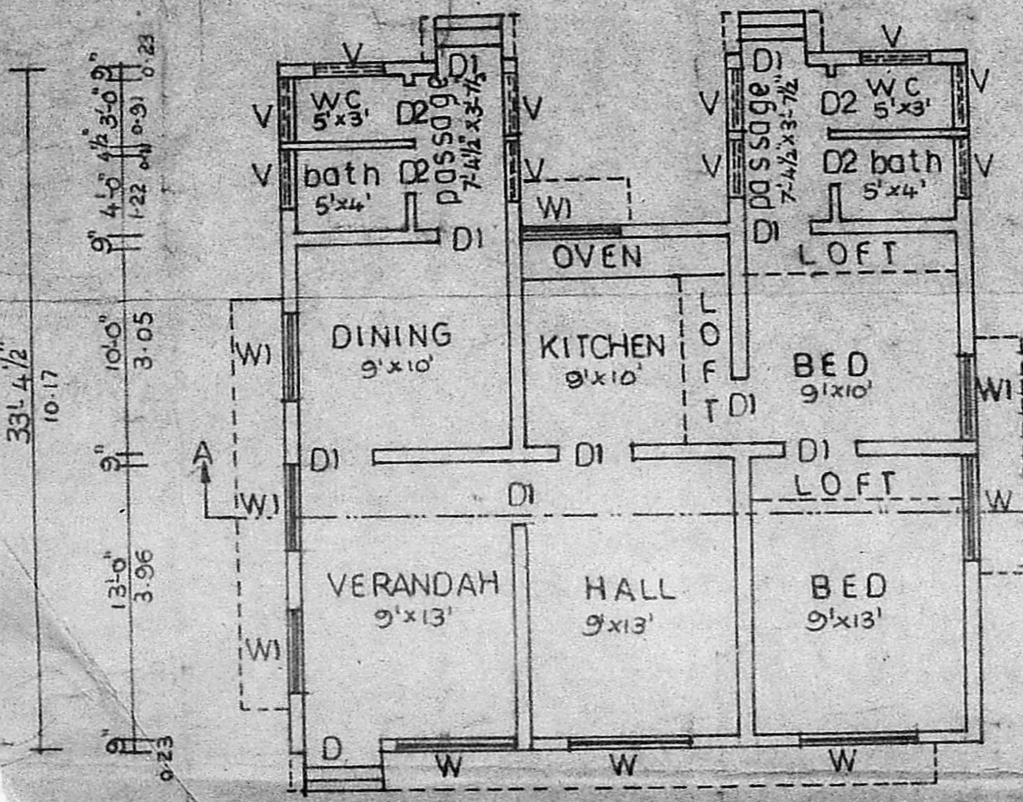

P L A N

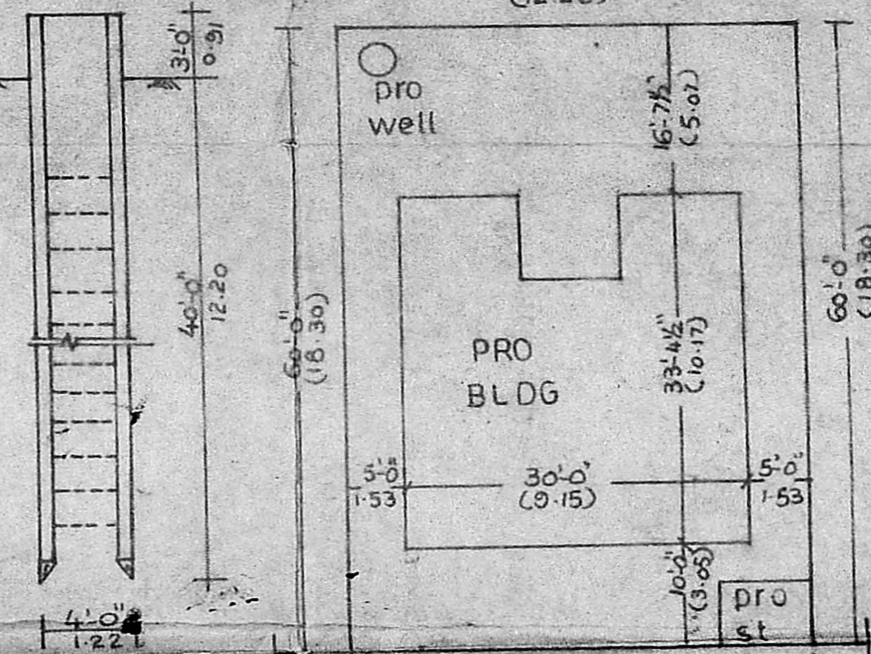

SECTION

WELL

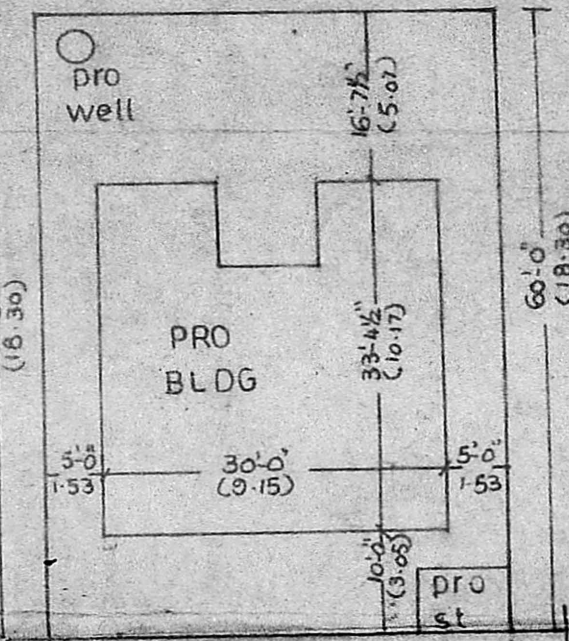

20 FEET WIDE ROAD

SITE PLAN

SCALE 1:200

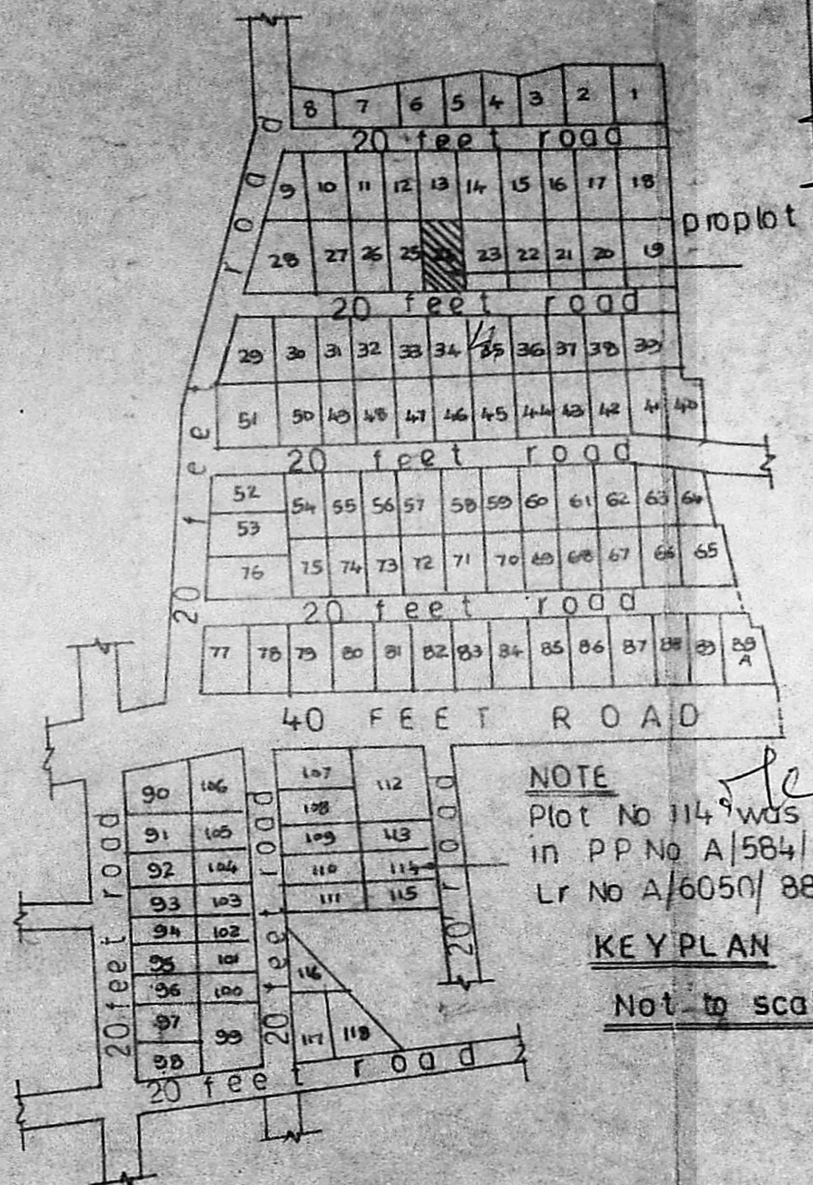

NOTE

Plot No 114 was added in PP No A/584/88 Dt 22-12-88. Lr No A/6050/88 Dt 22-12-88.

KEY PLAN

Not to scale

Scouting Plan
15/09/88
(P.I.)
APCA / DPCA
A1 / 13/26/88

Planning Permit No A/1047/88
APPROVED
Subject to the conditions in this office letter.
No. A1/17/26/88 Dt 24/10/88
T. P. 24/10/88
FOR MEMBER SECRETARY
MADRAS METROPOLITAN
DEVELOPMENT AUTHORITY

in the name of
A. SUBBAMMAL



SITE AREA: 2400 SQFT (OR) 223M ²		ALL DIMENSIONS ARE IN FEET & METERS	
PLINTH AREA: 928 SQFT (OR) 86M ²		SCALE 1:100	
CARPET AREA: 744 SQFT (OR) 69M ²		COVERED AREA: 39%	
1 PCC 1:5-10-40mm HBG metal for foundation & flooring.		D-DOOR 3'3"X7'6" F S I : 0.39	
2 RCC 1:2:4-20mm HBG metal for roof, lintel, plinth beam, column, sunshade.		D1-DOOR 3'0"X6'6"	
3 Brick work cm 1:6-stock bricks		D2-DOOR 2'6"X6'0"	
4 Wall plastering cm 1:5-12mm thick		W-WINDOW 5'0"X4'0" PROPOSED	
5 Floor, Ceiling finish cm 1:3-12mm thick		W1-WINDOW 4'0"X4'0" BOUNDARY	
6 Weather proof over roof.		W2-WINDOW 3'0"X4'0" EXISTING	
OWNER		DESIGNED BY	
LICENSED SURVEYOR		ROADS:	
<p>R. Padmavathy</p> <p>Balakrishna Murthy LICENSED SURVEYOR AVADI & AMBATTUR TOWNSHIPS 30, N. M. ROAD (OPP. TO I.O.B.) AVADI MADRAS-54</p>		<p>B.S. BUILDERS & SUMATHI XEROX</p> <p>30, N.M. ROAD (OPP TO I.O.B.) AVADI PHONE 680 361 PP MADRAS-54</p>	